FOR MYSORE STATE

Secrt. Old No. H-27, New No. H-16—75,006—31-1-56.

PUBLIC WORKS (1956) Department.

Ms. SERIES.

G.O. No. 3013

Dated 6th July 1956

Closed
DM
Supdt.

[Despatch Abstract.]

FERRIES - South Kanara District - Declaring Beerantladka ferry - across the river Kumaradhara at Kunthur in Puthur Taluk as Public Ferry - proposals - approved.

45630

From Sri.J.Sivanandam, I.A.S.,
Inspector of Municipal Councils and Local Boards,
Madras-1

To

The Secretary to Government,
Public Works Department, Madras.

L.Dis.No. 19811/55 Dated 30/5/55.

Sir,

Sub:- Ferry - B eeranthadaka ferry - Puttur Taluk - South Kanara District
Maintenance by the Kunthur Panchayat.

PP 3-20 infra

I forward herewith the papers received with the Endorsement N.Dis.No. 9265/55 dated 28/4/55 of the Regional Inspector of Local Boards, Western Range, Coimbatore on the above subject.

There is an unauthorized ferry by name Beeranthadaka ferry across the river Kumaradhara at Kunthur in the Puttur Taluk of South Kanara District. This ferry is now being run by Sri.Damodar Prabhu. The proposal of the Kunthur Panchayat is to take over this ferry. I recommend that this may be notified and its mangement entrusted to the Kunthur Panchayat.

For Inspector

31.5.55

TVJ 31/5

3 PWD (F3)

Memo No. 45630-F/55-1 dt. 9.6.55

Sub:- Ferries - South Kanara Dt. Declaring Beeranthadaka ferry as a public ferry - Proposals.

Ref:- From the Inspector of Municipal Councils and Local Boards L.S.D. No. 19811/55 dt. 30.5.55

A copy of the Lr. cited together with its enclosures in original is forwarded to the Bd. of Revenue for remarks.

9.6.55

p1 cf

...ECH BRANCH
Initials.
Date

8.6.55

To
The Bd. of Rev.
(with copy of p1 cf and pp 3-30 cf (in orig))

PWD (F3)

Memo. No. 45630-F/55-2dl. 25/7/55

Sub:- Ferries - South Kanara Dt. - Declaring Beevanthadaka ferry as a Public Ferry

Ref:- Govt. Memo. No. 45630F/55-1 PW. dt. 9.6.55

The Bd. of Revenue is requested to expedite its report in the matter.

25.7.55

22.7.55

22.7.55

To The Bd of Rev

CH

Initials

REVENUE DEPARTMENT,

Subject;

FERRIES--South Kanara District--Declaring Bedranthadka Ferry as a public ferry--Proposal

****

Madras. Ref.E2.5448/55-2.

Sri W.R.S.Sattianathan, I.C.S., Commissioner of Land Revenue and Development

Sri P.Sivasankaran Pillai, I.A.S., Secretary, Board of Revenue.

Read: Government Memo.No.45630F/55-2, P.W.D., d/ 25-7-55.
Board's Ref.E. 5448/55-1 dated 20-6-55.

REFERENCE:

The matter has been referred to the Collector of South Kanara for his report. The Board has not yet received the report from the Collector and he is being reminded. The Board's report will be submitted on receipt of the Collector's report.

for Secretary.

To the Secretary to Government, Public Works Department, Madras

nedr.13-8.

4-5630 F/55

REVENUE DEPARTMENT

SUBJECT

***

FERRIES - South Kanara district - Declaring Beermanthadaka ferry as a public ferry - Proposals.

***

Station: Madras. Bd's Ref.E.5448/55-2 dt. 12-8-1955.

***

Sri M.V. Subramaniam, I.C.S., Commissioner of Land Revenue and Development.

Sri P. Sivasankaran Pillai, I.A.S., Secretary, Board of Revenue

***

Read: Govt. Memo (P.W.D.) No.45680 F/55-1 dt. 9-6-55.
Board's Ref.E.5448/55-2 dt. 12-8-1955.
Collr. of S.Kanara, Ref.B2.17301/55 dt. 3-9-55.

***.

Reference :-

Submitted to the Government. The Board's report will be submitted to the Government as soon as the Collector's report is received.

for Secretary.

To the Secretary to Government, Public Works Department, Madras.
Copy to the Collector of South Kanara.

tkn.12.9.55.

p.t.o.,

10

Copy of Ref.B2.17301/55 dated 3-9-1955 from the Collector of South Kanara to the Secretary to the Board of Revenue, Madras.

Sub:
Ref: Board's Ref.E.5448/55-1 dt. 21-6-55.
My Ref.B2.17301/55 dt. 22-8-55.

The report submitted by the Tahsildar, Puttur is incomplete. I have asked the Revenue Divisional Officer, Puttur to get a complete report from the Tahsildar and submit it to me with his remarks by 15-9-1955. Under these circumstances I may be able to submit my final report in this case only by the end of this month and I request that time till then may be granted.

/true copy/

for Secretary. 13955

tkn.12.9.

12/9

L 5630/55

11

REVENUE DEPARTMENT:

SUBJECT:

FERRIES - South Kanara District - Declaring Beeranthadaka ferry as a public ferry - Proposals.

-x-x-x

P.W.D. (F.3)

13

Memo. No. 45630 F/55-3 dt. 21.12.55

Sub:- Ferries - S.K. Dt - Declaring Beravanthadka ferry as a public ferry - Proposals.

Ref:- From the Bd. of Rev. Ref. E. 5448/55-4 dt. 17.10.55

The Bd. of Revenue is requested to expedite its report in the matter.

21.12.55

15/20/12

CENTRAL DESPATCH BRANCH
Date _____ 195 Despatcher's Initials

20.12.55

To The Bd. of Rev.

20/12/55

15

ASST. SECRETARY TO GOVERNMENT
2-JAN.1956
PUBLIC WORKS DEPARTMENT

REVENUE DEPARTMENT
Subject:

FERRIES - South Kanara District - Declaring Beeranthadaka ferry as a public ferry - Proposals.

STATION-MADRAS: Ref.E.5448/55-5 Dt. 28-12-55.

From
Sri M.V.Subramanian, I.C.S., Commissioner of Land Revenue & Development.
Sri P.Sivasankaran Pillai, I.A.S., Secretary, Board of Revenue.

READ:
From the Govt.P.W.D.No.45630 F/55-3 Dt.21-12-55
Fro. the Collector South Kanara B2.17301/55 Dt.21-11-55

REFERENCE:
The Board submits that the final report called for from the Collector, South Kanara has not yet been received. He is being reminded.

For Secretary.

To the Secretary to Govt.,
P.W.D. (para 1)
To the Collector of South Kanara (para 2)

k.g./29-12-

9.1.56.

10.1.56.

ER on 20/2/56

PWD (F3)

D.O. No. 45630 F/55-4 dt. 20/3/-56

My Dear ~~Sri~~ Sivasankaran, Pillai,

Sub:- Ferries - South Kanara Dt - Declaring Beavanthadi ferry as a public ferry

Ref:- From the Bd. of Rev.

Ref. E. 5448/55-5 dt. 28.12.55

I am to invite a reference to the correspondence resting with the Board's reference cited and to request that the Bd's final report in the matter may kindly be arranged to be sent at an early date.

Yours

19.3.56

D.S. 20.3.56

p/3c4

CENTRAL DESPATCH BRANCH
Despatched by
Date 19.3.56 Despatcher's Initials.

19.3.56

Sivasankaran Pillai, I.A.S.,
Bd. of Rev.
Chepauk,
Madras-5

X 45630/55

19

DEPUTY SECRETARY TO GOVERNMENT
2409
24 MAR 1956
PUBLIC WORKS DEPARTMENT

Board of Revenue (L.R),
D.O.E. 5448/55-9 Madras.5. Dt. 23.3.56.

My dear Sugavanam,

ASST. SECRETARY TO GOVT.
24 MAR 1956
PUBLIC WORKS DEPARTMENT

Sub: FERRIES - (South Kanara) - Declaring Beeranthadaka ferry as a public ferry -.

Ref: Your D.O. No. 45630-F/55-4 dated 20-3-56.

I am to inform you that while examining the Collector's report in the matter it has been found that one Sri Damodara Prabhu is running an "unlicenced ferry". The Collector of South Kanara has therefore been asked to report the action taken in this direction. He has been reminded on 12.3.56. His report is awaited.

PWD (F3)

Yours sincerely,

(P. Sivasankaran Pillai)

To
Sri N.V. Sugavanam, I.A.S.,
Deputy Secretary to Government,
Public Works Department, Madras.9.

62
16.5

CENTRAL RE...
Despatch
Date ____ 195 . Despatcher's Initials.
21/5/56

To The Bd. of Rev.

21 PWD (F 3)

Memo. No. 45630 F/55-5 dt. 15/5/56

Sub:- Ferries- South Kanara Dt.-
Declaring Beeranthadka
ferry as a public ferry-

Ref:- From the Secy., Bd. of Rev.
D.O. No. E.5468/55-9 dt. 23.3.56

The Bd. of Rev.
is requested to expedite
its report in the matter

11.5.56

15.5.56

18.5.56

REVENUE DEPARTMENT.

Subject.

FERRIES - (South Kanara) - Puthur Taluk - Kunthur village - Beeranthadhka ferry - declaring as Public Ferry - Regarding - Board's remarks - Submitted.

-o-o-o-o-o-o-o-o-o-o-o-o-o-o-o-o-o-o-o-o-o-o-o-o-o-o-o-o-o-o-o-o-o-o-o

Ref.E. 5448/55-10.

Station: Madras. Dated 2-6-56.

ASST. SECRETARY TO GOVERNMENT
4316
6-JUN 1956
PUBLIC WORKS DEPARTMENT

Sri M. V. Subramanian, I. A. S., Commissioner of Land Revenue & Food Production, Ex.Officio Secretary to Government, Agriculture (F.P.).

Sri P. Sivasankaran Pillai, I.A.S., Secretary, Board of Revenue.

***

Read: From the Govt. P.W.D.No.45630-F/55-1 dated 9-6-55.
From the Collector South Kanara D.Dis. 17301/55 D/20-12-55.
From the Collector of South Kanara L.Dis.6950/56 d/3-4-56.

REFERENCE:

1 Submitted to the Government.

2 The Board in consultation with the Collector, South Kanara agrees with the Inspector of Municipal Councils and Local Boards that a second class ferry may be notified (Beeranthadka ferry) across the river Kumaradhara at Kunthur in the Puthur Taluk, South Kanara. The management of the same may be entrusted to the Kunthur Panchayat.

3 Draft notification under Section 8 and 10 of the Canals and Public Ferries Act 1890 submitted by the Collector are enclosed.

For Secretary.

To the Secretary to Government, Public Works Department (with encls.)

Copy to the Collector of South Kanara.

nrn.6.6.

25

D.Dis 17301/55

South Kanara Collector's Office,
Mangalore dt. 20.12.1955

From

Sri M.G. Raja Ram, I.A.S.,
Collector of South Kanara.

To

The Secretary to the Board of Revenue,
Land Revenue, Madras 5
(IN DUPLICATE)

Sir,

FERRIES - (South Kanara) - Puttur Taluk - Kunthur village Beeranthadka ferry - Declaring as a public ferry - Proposals - Report submitted.

Ref: Board's Ref.F. 5448/55-1 dt. 21.6.55

Enquiry shows that the Beeranthadka ferry across the river Kumanadara in Kunthur village of Puttur Taluk was formerly maintained by Sri Damodara Prabhu. Subsequently the ferry was being maintained by one Narnappa Gowda. Sri Narnappa Gowda also abandoned its management due to the low income derived from the ferry. The ferry is reported to be now in the possession of the ~~Land~~ said Damodara Prabhu He maintains a smallboat at the ferry. There are no other ferries within a distance of one mile from the ferry in question. The maintenance of a regular public ferry at the site will be useful for the public, and it will also add to the finance of the local Panchayat Board.

2. Draft notifications under sections 8 and 10 of the Canals and Public Ferries Act 1890 with eye sketches in duplicate are enclosed. The rate proposed under Section 10 of the Act are on the basis of the rates paid for similar II Class ferries. The ferry in question may be notified under the Act and its management may be entrusted to the Kunthur Panchayat Board.

Yours faithfully,

23.12.55
For Collector.

Encl. Draft notification under Section 8 and 10 in duplicate
Eye sketches with index in duplicate

E.R. 22.12.

29

In exercise of the powers conferred by Section 8 of the Canals and Public Carriage Act 1890 (Madras Act II of 1890) the Tahsildar, the [illegible] of [illegible], hereby declares the undermentioned ferry in [illegible] in the district of South Kanara to be subject to the provisions of sections 9 to 18 of the said act with effect on and from the date of the publication of this notification and defines the limits of the said ferry as follows:

NAME OF THE FERRY : [illegible]

NAME OF THE [illegible] IV : [illegible]

NAME OF THE [illegible] : BEERANTHADKA

[illegible]

Northern Bank : Eastern limits :

Junction of F. lines 100, 1790 of S.No. 132/1 and 300 of S.No. 180/1 of Munthur village.

WESTERN LIMITS: Junction of F. lines 67 and 290 of S.No. 137/1 and 2540 of S.No. 136 of Munthur village.

The distance between the Eastern and the Western limits is 1000 yards.

SOUTHERN BANK: Eastern limits:

Junction of F. line 748 of S.No. 125/1 and F.line 330 of 120/4[illegible] of Dolpady village.

Western limits: Junction of F. line 304 of S.No. 49/2 and F.line 570 of S.No. 41 of Dolpady village.

The distance between the Eastern and the Western limits is 1100 yards.

South Kanara Collector's Office,
Mangalore dt.20.12.1955
D.F.22.12.

23.12.55
For Collector.

SCHEDULE OF [illegible] Canals and Public Ferries Act 1956)

...

RATES OF TOLL LEVIABLE FOR CARRYING A PERSON ETC. AT THE B[illegible] RAIT AND [illegible] OF PUTTUR TALUK

	Rs As.Ps
1. For a man, woman or child over 6 years with luggage or goods weighing not more than 82-6/7 lbs	0.0.6
2. For a sheep, or goat or pig	0.0.6
3. For an unloaden buffalo, bullock Bull Cow, Calf, Horse, Pony, Mule or Donkey	0.1.0
4. For a laden buffalo, bullock, Bull, Cow Calf, Horse, Pony, Mule or Donkey	0.1.6
5. For a palanquin, Dandel, Dholly or Manjan including the bearers and passengers when their number is less than 8	0.6.0
6. For a Palanquin, Dandel, Dholly or Manjan including the bearers and passengers when their number is more than 8	0.8.0
7. For a bicycle or Tricycle including the rider	0.1.6
8, For a motor cycle, two-cycle including the rider	0.3.0
9. For a motor cycle with side car including the rider and passengers	0.4.0
10. For an unloaden conveyance without springs including the men or animals drawing it and the driver	0.4.0
11. For a laden conveyance without springs including the men or animals drawing it and the driver	0.6.0
12. For an unloaden conveyance on spring including the men or animals drawing it and the driver	0.4.0
13. For a Loaden conveyance on springs including the men or animals drawing it and the driver	0.6.0
14. For every 28 ~~x~~ lbs goods or a part thereof	0.0.3
15. For a motor car with or without passengers	1.0.0
16. For a motor ~~car~~ Bus with or without passengers or Motor lorry laden or unloaden	1.8.0
17. For an elephant	2.0.0

S.Kanara Collector's Office, Mangalore dt. 20.12.1955

23.12.55
for Collector

M 45630

Office of the Regional Inspector of Municipal Councils and Local Boards Western Range - Coimbatore

NDis 9265/55

Dt. 4.4.1955

INSPECTOR OF MUNICIPAL COUNCILS AND LOCAL BOARDS
4 MAY 1955
MADRAS

19811

Submitted to the Inspector of Municipal Councils and Local Boards Madras. The remarks of the Additional District Panchayat Officer, South Kanara are endorsed.

P 28

28.4.55
Regional Inspector

18/4

To

The Inspector of Municipal Councils and Local Boards Madras.

ಶ್ರೀ

ಶಂಕರಂ ಪಂಚಾಯತ್ ಬೋರ್ಡ್ ಪ್ರೆಸಿಡೆಂಟ್ ಶ್ರೀ. ವಿ. ಪಂಚಕ್ಷರಯ್ಯ ಪ್ರಭು ಗಳವರಿಂದ.

ಶ್ರೀ 5 12 62/54

ಶಂಕರ ಪಂಚಾಯ್ತಿಯ ಮೆಣಸಿನ ಹಾಗೆರ ಬೋರ್ಡುಗಳ ಮತ್ತು ಮುನ್ಸಿಫ್ ಕೋರ್ಟಿನ ಇನ್ಸ್ಪೆಕ್ಟರ್‌ರವರ ನಿರ್ಣಯದ ಪ್ರತಿ

ಶ್ರೀ

ಲುಟ್ಟು ಮಂಗಡಿ ಡಿಪ್ಪೋದ ಪಂಚಾಯತ್ ಅಧ್ಯಕ್ಷರವರ ಮುಖಾಂತರ.

ಈ ಗ್ರಾಮದ ಬಾರಂತಡ್ಕ ಎಂಬಲ್ಲಿ ಕೀರಾಡಿ ಮತ್ತು ಶಂಕರಧಾರಿ ಹೊಳೆಗಳು ಕೂಡುವ ಬಾರಂತಡ್ಕ ಎಂಬ ತಡವಿಗೆ ಈ ಗ್ರಾಮದಲ್ಲಿ ರಾಡುಹೊಳೆ ಕಂಚ ಲುಟ್ಟು ಮಂಗಡಿ, ಸುಬ್ರಹ್ಮಣ್ಯ ರಸ್ತೆಯಿಂದ ರಾಜರಸ್ತೆ ಯಿಂದ ತಾಲೂಕಾರಿ ಈ ಪಂಚಾಯತ್ ದಿಂದ ಮಾಡಿಕೊಂಡು ಪಡಿಸಿಕೊಂಡು ಬರುತ್ತದೆ. ಸದ್ರಿ ತಡವು ಕೂಡಾ ಈ ಗ್ರಾಮದ ಪಂಚಾಯತ್‌ಕ್ಕೆ ವಹಿಸಿಕೊಡಲಾಗಿದೆ. ಸದ್ರಿ ತಡವನ್ನು ಈ ಪಂಚಾಯತ್‌ಕ್ಕೆ ಬಿಟ್ಟು ಕೊಡಲು ಈ ವರೆಗೆ ನಡೆಸಿಕೊಂಡು ಬಂದ ಶ್ರೀ ದಾಮೋದರ ಪ್ರಭು ಗಳವರು ತನ್ನ ಪಟ್ಟುಸೆಯಿಂದ ಈ ಮೇರಿತಾದ ನಿರ್ಣಯದ ಕೆಳಗೆ ಬರದು ಮೂಲಕ ಕೊಟ್ಟಿರುತ್ತಾರೆ. ನಿರ್ಣಯದ ಪ್ರತಿ ಸಹಾ ಲಗ್ಗಾಕರಿಸಲಾಗಿದೆ. ಹೆಚ್ಚಾಂಬರಿಕೆಯಿಂದ ಸದ್ರಿ ಬಾರಂತಡ್ಕ ತಡವನ್ನು ಈ ಪಂಚಾಯತ್‌ಕ್ಕೆ ವಹಿಸಿಕೊಂಡು ಬರಲು ಕೆಳಕಂಡಂತೆ ಆಗಬೇಕಾಗಿ ಪ್ರಾರ್ಥನೆ.

ಶಂಕರಂ ಪಂಚಾಯತ್ ಬೋರ್ಡ್
ಅಧ್ಯಕ್ಷನು
ತಾರೀಖು. 10. 10. 1954

OFFICE OF THE REGIONAL INSPECTOR OF M. CLS. & LOCAL BODIES
COIMBATORE
13 APR 1955
WESTERN RANGE

10.10.54
President
K.P.B.

N. Dis. e. 1262/54/15-10-54

Submitted to the Addl. Dt. ~~Pt.~~ Panchayat. Officer. S. Kanara.

It is resolved by the Kunthur Panchayat in its res. No. 23 dated 9-10-54 to take over the management of a ferry in the village. The Pattadar of the land on one bank of the ferry is willing to transfer his rights over the land. The other bank of the ferry is in Govt. lands. The foot-path leading to the ferry is being maintained by the Panchayat. The request of the Panchayat may be recommended for sanction. This ferry is not under the Dt. Board or under the Highways Dept.

15.10.54

Deputy Panchayat Officer
Uppinangady at Puttur
15/10.

DISTRICT PANCHAYAT OFFICER
3629
20 OCT 1954
SOUTH KANARA

సం 1954 నో ఇనవి అక్టోబరు 8 న తేదీన 9 రోజు కూడిన మంత్రులు తా
మ్ము కుంతూరు మంత్రితో బోర్డు వారు రాధ రకా విధంగా వ్రాయించుకొన్నవి. (3)

రాజరు 1) శ్రీ. శ్రీ. వేంకట్రాయలు ప్రభు. వ్రాయడింది.
కూడా 6 మంది మంబరరు.

R. No 231/54. బారంతర్థ మంబల్లరుంద కుమారధారి మత్తు ఊళ్ళ రడుళ కూడు చట్టు ఇరుంద బారంతర్థ కడ చస్థ మంత్రి తర్కే నడకుంచరి అంగీకరిచు చుంటరయి.

ఈ కడచస్థ లక్ష్మి ఇష్ట మూలగోలు డారో శ్రీ దామోదర ప్రభుగళ వరు ఈ చరగనే నడిపి కొండు బరుతిద్దుదరింద నివరచట్టుగే తడదు సంప్రతి కడచస్థ మంత్రితో నడిసి కొండు బరువరి తర్కే కుంకుమన బగ్గె మాన్య లాగిరబోగుడుం గళ ఇష్టపేక్షిరదంతగే లుప్తువంగడే మంత్రితో ఆధి నిరరచుల మంతర బరకొళ్ళబారదంతి నిలుయులరు.

మేలిన నిర్ణయదంతే బారంతర్థ కడచస్థ ఈ క్రాదుద మంత్రితో బోర్డు నడిసి కొండు అదర బర్తుక్రియన్ను మంత్రితో మాండిగే మడకొళ్ళువరే నావు చట్టి రుత్తేవే. (Sd.) Damodar Prabhu. 9.10.54

(యుధానకలు)

President
K. P. B.

N. Dis 3629/54 9 C. 1321/54 9/-

Returned to Dy. P.O. Cuddapah with

2. He is requested to submit an Adangal extract and an eye-sketch of the site.

3. A true translation of the resolution of the ~~pat~~ panchayats and a true copy of the agreement written by the pattadar, willing to transfer his rights, may be

P-

enclosed

10

PPalamisamy 22 W/St

Addl. Dt - Panch. officer sea.

22/10.

ಗ. ಪಿಂ. 1321/54.

ಕುಂದಾಪುರ ಪಂಚಾಯತ ಪ್ರಸಿಡೆಂಟರಿಗೆ -

ಬಿಳಂತಕಟ್ಟೆ ಕಡೆ ವಿನ ಸ್ಮಶಾನದ ಉಪಯೋಗಲಿಎಸ್ಟ್ರಾಕ್ಟ್ ಮತ್ತು ಲೇಔಟ್ ಪ್ಲಾನ್ ಇದಕ್ಕೆ ಲಗತ್ತಿಸಿ ಅಭಿಪ್ರಾಯ ಕಳಿಸಿರಿ.

1.11.54

Deputy Panchayat officer
Uthinamagady at Kuttur

[illegible]

[illegible]

[illegible]

N. ಕಾಂ. 1457/5

13

ತುಂತೂರು ಪಂಚಾಯತ ಪ್ರಾಮಿಸರಿಗೆ -

ಗ್ರಾಮದ ಶ್ಯಾನುಭಾಗರು ನಿಮಗೆ ಅನುಕೂಲ ಬಾಗಿ ಸಕ್ಕದಿದ್ದ ಪಕ್ಷಕ್ಕೆ ಪಂಗಲಪಕ್ಕೆ ಪ್ರಾಕ್ಟ ಮತ್ತು ಕಿಬಿಸ್ಯ ಪಕ್ಕೆ ಚೆಸ್ಸು ತಂತೂರಿ ಕೊಡುವಂತೆ ಒಂದು ಅರ್ಜಿಯನ್ನು ಕಯಾರಿಸಿ ಶ್ಯಾನುಭಾಗರಿಗೆ ಹೇಳಿಸ್ಟ ದ್ವಾರಾ ರವಾನಿಸಿ

8/12/52

Deputy Panchayat Officer
Uppinangady at Puttur

ರಿಜಿಸ್ಟ್ರಾರ್.

R.F III-C—1-27,531—5-1-53.

ದಕ್ಷಿಣ ಕನ್ನಡ ಜಿಲ್ಲೆಯ ಬೆಳ್ಳಾರೆ ತಾಲೂಕು ನಂಬ್ರ ೪೨ ನೇ ಕೊಡಿಯಾಲ ಗ್ರಾಮದ ಸರ್ವೆ ಮತ್ತು ಸೆಟ್ಲಮೆಂಟ ರಿಜಿಸ್ಟರ್ ೧೯೫೪ ನೇ ಫಸ್ಲಿ ಬಾಬ್ತು.

(1) ಸರ್ವೆ ನಂಬರ್.	(2) ಹಿಸ್ಸಾ ನಂಬರ್.	(3) ಹಳೆ ಸರ್ವೆ ಮತ್ತು ಹಾಲಿ ನಂಬರ್.	(4) ನಂಬರ (ನ. I = 1 ನೇ ಕಾಲಮ್ ನೇಚರ, II = 2 ನೇ ಕಾಲಮ್ ನ. III = 3 ನೇ ಕಾಲಮ್ ನ. ನಂಬರ್), ಜಾ. ಗ್ರಾ. ತಾ (ಜಾ.), ಪೈಂಟ (ಗ್ರಾ.), ಟೀರ್ಮ್ ಹೊರಿಸದ್ದು (ತಾ.), ಹೊರಿಸದ್ದು - ದಯಾ - ಶೌರಂಬಿಸೀಕಾ (ಸ್ಥೌ).	(5) ಒಂದು ಬಳಿ (1) - ದಯಾ - ಎರಡು ಬಳಿ (2).	(6) ಮಟ್ಟಿ ನ ಕಾಲಮ್ ಮತ್ತು ತರ.	(7) ತರಂ	(8) ಎಕ್ರೆ/1 ರ ಪಡ.		(9) ವಿಸ್ತೀರ್ಣ.		(10) ಗ್ರೀರ್ಣ.		(11) ಮಾಲಿಕರ ಹೆಸರು.	(12) ಮಾಲಿಕರ ಅವನ ಹೆಸರು.	(13) ಷರತ.
135	1		ಕೃ II		ಕೃ 2	0	ರೂ.	ಪೈ	ಎ. 1	ಗು 39	ರ. 5	ಪೈ	ಅಂ ಅಬ್ದುಲ್ಲಾ	
	2		ಕೃ II		ಕೃ 2	0	3	6	4	70	15	14	ಅಂ — ಅ —	
136			ಕೃ ಅ		ಕೃ 4	6		8	15	60	7	13	ಅಂ ಅ —	
134			ಅ		ಕೃ 4	6		8	17	39	8	11	ಅಂ ಅ —	
132	1		ಅ		ಕೃ 5	7		6	23	43	8	13	ಅಂ ಅ —	
130	1		ಕೃ ಅ						261	44			ಅಬ್ದುಲ್ಲಾ —	
147			ಕೃ ಅ.						12	72			ಅಬ್ದ —	

[P.T.O.

Los Dolpoody Village

(1)	(2)	(3)	(4)	(5)	(6)	(7)	(8)	(9)	(10)	(11)	(12)	(13)
41							ರೂ.	ಅ.	ಪೈ	ಅ.		
/24												

ಅನುಬಂಧಗಳು — ಸೆಟ್ಲಮೆಂಟು ಡಿಗ್ರೋಟ ಯಾನೆ ಇಂಗ್ಲೀಷ್ ಪ್ರದೇಶಭಾಷೆ ರಿಜಿಸ್ಟ್ರಿ ಮತ್ತು ವೃತ್ತಾಂತವು ಕಾಯಂ A ರಿಜಿಸ್ಟ್ರಿಗೆ ಆಧಾರವಾಗಿದೆ. ಪಮಾ ಬಂದಿ ನಂತರ ಪಟ್ಟ ಮೇಲೆ ಕೊಡೋಣಾದ ಖಾಲಿ ಸ್ಥಳಗಳು ಮುಂತಾದ ಕಾಯಂ ಸ್ವಭಾವದ ಎಲ್ಲಾ ತಬ್ದೀಲುಗಳನ್ನು ಸೆಂಕ್ಷನ್ ಮಾಡಿದ ಹುಕುಮಿನ ನಂಬ್ರ - ವ - ತಾರೀಕು ಸಿಂ ಪರಾ ಕಲಮಿನಲ್ಲಿ ಜಾಸ್ತಿ ತಾರೀಕು ವರೆಗೆ ದಾಖಲು ಮಾಡತಕ್ಕದ್ದು. ರೆವಿನ್ಯೂ ಮಾತುಗಳ ಬದಲಿಗೆ ಸಂಜ್ಞಾಕ್ಷರಗಳನ್ನು ಉಪಯೋಗಿಸಬಹುದು. ಉದಾಹರಣೆ—ಇಂಜಕ್ಕೆ "ಪ್ರ." ನಂಬಕ್ಕೆ "ನ." ಪೊರಂಬೋಕೆಗೆ "ಪೊ." ಮತ್ತು ಬಾಗಾಯತಿಗೆ "ಬಾ."

- ಪರಾ ಕಲಮಿನಲ್ಲಿ ಪೊರಂಬೋಕೆಯ ವಿವರಣೆಯನ್ನು ಕಾಣಿಸತಕ್ಕದ್ದು. ದೃಷ್ಟಾಂತ, ದೇವಸ್ಥಾನ, ತೋಡು ಹೊಲವು, ಕುಮ್ರಿ - ಯಾ - ಕಟ್ಟೋಣ ಸ್ಥಳಗಳೋ, ಸೀಮೆ ದರ್ಗಗಳು ತೀರ್ಪೆ ಹೊರಿಸಲ್ಪಟ್ಟ, ಇತರ ಸರ್ಕಾರದ ಭೂಮಿಯೋ ಎಂಬದನ್ನು ಕಾಣಿಸತಕ್ಕದ್ದು.

A ರಿಜಿಸ್ಟರ್ R.F. III-C—1.

ದಕ್ಷಿಣ ಕನ್ನಡಾ ಜಿಲ್ಲೆಯ ಪುತ್ತೂರು ತಾಲೂಕು ನೆಲ್ಯಾಡಿ ಸೇ ದೇವಚಳ್ಳ ಗ್ರಾಮದ ಸರ್ವೆ ಮತ್ತು ಸೆಟ್ಲ್‌ಮೆಂಟ್ ರಿಜಿಸ್ಟರ್ 136ನೇ ಸೇ ಫಸ್ಲಿ ಬಾಕಿ

ಸರ್ವೆ ನಂಬ್ರ. (1)	ಸಬ್‌ಡಿವಿಜನ್. (2)	ಹಳೆ ಸರ್ವೆ ಮತ್ತು ಉಪ ನಂಬ್ರ. (3)	ನಂಬರ (ನ. I = 1 ನೇ ನ. ಕ್ಲಾಸ್ ನಂಬರ, II = 2 ನೇ ಕ್ಲಾಸ್ ನಂಬರ್, ನ. III = 3 ನೇ ಕ್ಲಾಸ್ ನಂಬರ್), ಬಾಗಾಯ್ತು ಹಾ. (ಬಾ.), ಪ್ರಾಂಜ (ಪ್ರಾ.), ತೀರ್ಪಿ ಹೊಲಿಸಿದ ಪ್ರಾ. (ತೀ ಹೊ.), ಸ್ಥಳೀಯ ಪ್ರಾಂಜ (ಸ್ಥಳೀ). (4)	ಒಂದು ಬೆಳೆ (1) ಎರಡು ಬೆಳೆ (2). (5)	ಮಾಣಿಗೆ ಕ್ಲಾಸ್ ಮತ್ತು ತರ. (6)	ತರಂ. (7)	ಎಕ್ರೆ 1 ರ ದರ. (8)	ವಿಸ್ತೀರ್ಣ. (9)			ತೀರ್ವಿ. (10)		ಪಟ್ಟಾದಾರನ ನಂಬ್ರ ಹೆಸರು. (11)	ಮೂಲಗೇಣಿದಾರ ನಿಡ್ಡರ ಅವನ ಹೆಸರು. (12)	ಷರಾ. (13)
							ರೂ.	ಆ.	ಎ.	ಸೆ.	ರೂ.	ಆ.				
41			ಕುಂಜ	—	7-4	6		8	24	68	12	5	—	—		Awd-
126	1		ಕುಂ	—	7-5	7		6	21	64	8	2	—	—		Awd-
112			ಕುಂ	—	7-4	6		8	379	56	189	13	—	—		Awd ಪ್ರಕಾರ R.F.

(True copy)

(P.T.O.

(1)	(2)	(3)	(4)	(5)	(6)	(7)	(8)	(9)	(10)	(11)

ಅನುಜ್ಞೆಗಳು.—ಸೆಷ್ಟಮಂಡಲ ಡಿಗ್ರೂಪ ಯಾನೆ ಇಂಗ್ಲೀಷ್ ಪಾದೇಶ್ವಾಪಿ ರಿಪಬ್ಲಿಕ್ ಮತ್ತು ಇಂತಹ ಕಾಯಂ A ಪಬ್ಲಿಕ್‌ಗೆ ಅಧ್ಯಾಪಕರಿ ಬಂದಿ ನಂತರ ಪಿಟ್ಟ ಪೇಟೆ ಕೊಡೋಕಾದ ಐಂಲಿಸ್ಟ್‌ಗಳಗಳು ಮುಂಡಾದ ಕ್ಷಾಯಂ ಸ್ವಭಾವದ ಎಲ್ಲಾ ಕಾಜ್ಯಲುಗಳನ್ನು ಸಂಕ್ಷನ್ ಮಾಡಿದ ಹುಕುಮಿನ ಸಂಬ್ರ ವ ಕಾರ್ಯಕ್ಕಾ ನಿಯಂ ಮಾಡಲಾಗಿದೆ ಇಂಪ್ಲಿ ಕಾಪಿಲ್ ಎಲ್ಲಿಗೆ ಡಾಂಬಲ ಮ ಕೆಳ್ಳದ್ದು. ಸೀಟ್ ಮ ತುಗಳ ಬದಲಿಗೆ ಸಂಖ್ಯಾಕ್ಷರಗಳನ್ನು ಉಪಯೋಗಿಸ ಬಹುದು. ಉದಾಹರಣೆ—ಪ್ರಂಜಕ್ಕೆ ... ಫ್ಲ. ' ಪಂಜಕ್ಕೆ ... ನ " ಪ್ರ ... ಕ್ಕೆ ... ಗೆ ...

ಬಾ ... ಮಿಂದಲಿ ಪ್ರೊರಂಟ್ ... ಕೆನ ಪಿಪಾಟಿಯುನ್ನು ... ಕ್ಕೆದ ... ಮಾಡ್ಬಾಂ ... ಪ್ರ ... ಮ ... ಪ ... ಪ ... ಪ

District : Sonthkanara.

[redacted]k : Pullur

Eye-Sketch

Village No 89.
Kanu. Kunthar

Fields no 133. 134. 136.

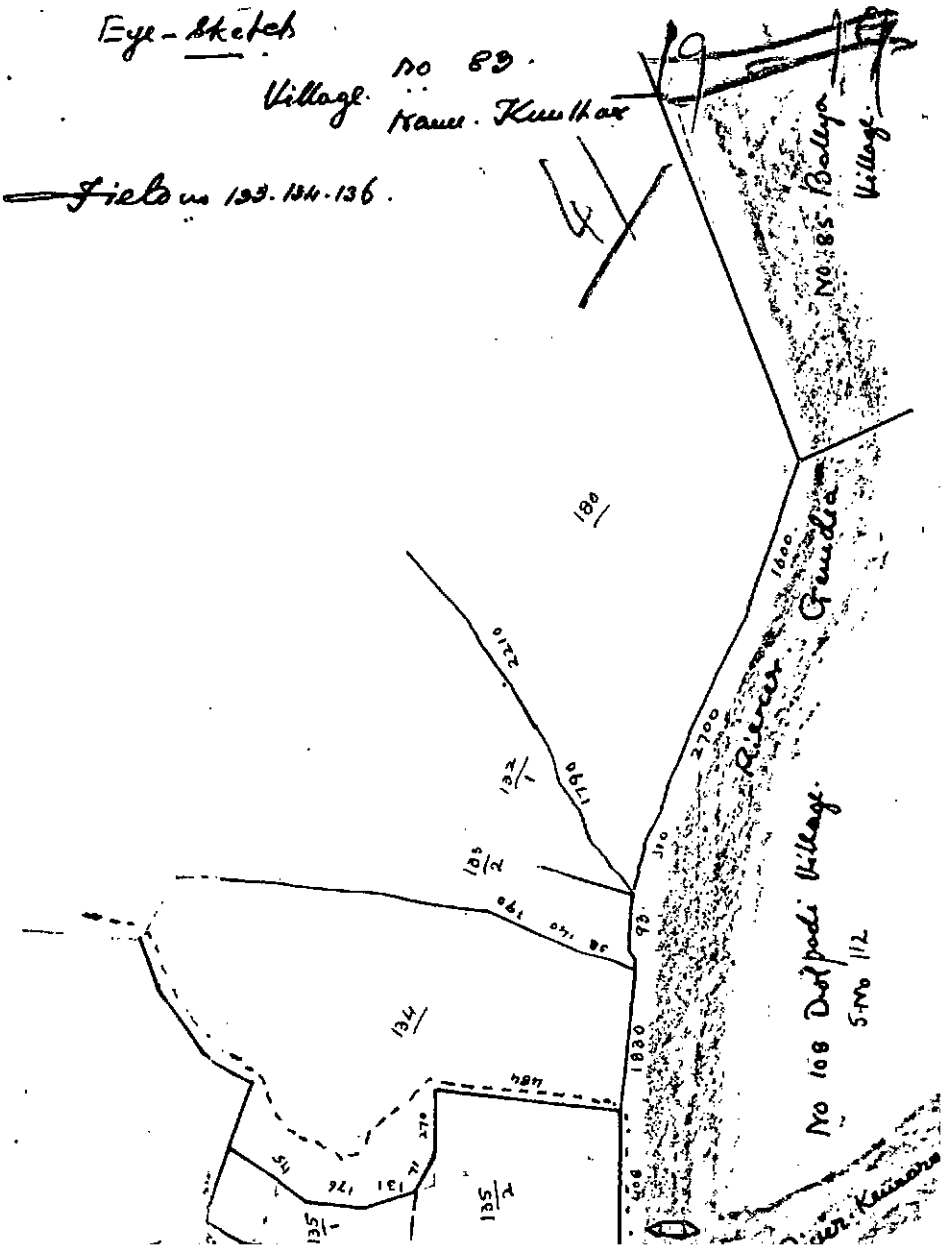

Scale 1/5 in = One chain.

Indrapur. Mulpously.

S.No 41, 126/1. — Awd

S.No 112 — Awd 4p X R.F.

River Kumari Dhora

245

245

2540

136

2571

147

470

446

625

41

135/1.2. 133/2.

136. 132/1 180. 134.

30.1.55

District : Lori Kanara.

Taluk : Kullur

Sketch No 89.

Village : Kaur. Kullur

Fields in 135. 134. 136.

Scale 1/5 in = One chain.

Dudhya. Dolpadi.

S.No 41; 126/1. — Awd

S.No 112 — Awd up to N.F.

River Kumara Dhara

River Gundia

No 108 Dolpadi Village.

S.No 112

No 85 Ballya Village.

Field No 136, 135/1, 135/2, 134, 132/1, 180, 41, 126/1, 125

To

కుంతూరు మంబ్రాతే బోర్డుకు
ప్రెసిడెంటు శ్రీ. వెంకట్రావు గారు
బళ్ళారి.

To

మంత్రూరు తాల్లూకా రెడ్డి లీడ్స
రరవరవిన్నపాదాలు.

Sir,

అగి రౌడిగే సమ్మంధపట్టు అడంగల ఎక్స్ట్రాక్ట్ మంత్రు రిచిన్నప్ప బ్బన్న కంరూరిసి కొట్టువరి బ్బానుభాగరు నమగే అనుకూలవాగి నిత్య వుదిల్లా పాడ్డరిందు దంయిట్టు నేద్రి అడంగల ఎక్స్ట్రాక్ట్ మంత్రు రిచిన్నప్ప బ్బన్న కంరూరిసి కొడువంత్రె కుంతూరు బ్బానుభాగరింగ రుకుం అగబేకాగి ప్రార్థనే.

ఇతి తమ్మ విశ్వాసవిత్రు-

కుంతూరు.
తా- 7-1-55

ప్రెసిడెంటు
కుంతూరు మంబ్రాతే బోర్డు

7/1-55

431
55

14 JAN 1955

44

NRF/B5-431/55-B5

[illegible]

[illegible]

[illegible]

[illegible]

11/1/55

For [illegible]

31 JAN 1955

11/1/55

[illegible]

30.1.55.

(1328/58)

[illegible]

30.1.55. [illegible]

[illegible]

Yes

11/1/55

25/1/55

DR 7.

No 31
13/2/55 N. Ref. B.S. 431/55

[illegible]

No 31
15/2/55

W. Sanjeev 1/2/55
W. Tahsildar.

31/1/55

DOD-YNDAPAL
22 FEB 1955
POST

N. Dis. 431/55.

Returned to the President, Panchayat Board, Kunthur,

>/ Adangal Extracts and sketch are enclosed.

[illegible]
24/2/55
[illegible]
27/2/55

31.

ద. శ. జిల్లా ఎడి రవల్ బంబ్రాతో
ఆఫీసర్ వారికి.

తిరుపతి

...యిట్టు నంగడి డి. బంబ్రాతో ఆఫీసర్ వారి ముఖాంతర

సిరా

బ్యారంశెట్టి తడవిగ నిమ్మంధ పేట్ట అస్మ్యేట్టు మర్క్ అడంగల బత్తిట్రోట్టు ఇదర్కెలగ్గి శరిపరుంత్తడే. నిద్రి ఆప్రిగే నిమ్మంధ పేట్ట పట్టు దారరు మ్యాత పేట్టరుంత్తరే. ఇదర్క నిమ్మంధ పట్టు మూలగళు అమ్ భోగ దారర్ శ్రీ దొడ్డోధర ప్రభుగళు ఈ తడవమ్మ బంబ్రాతో బోగిక్కే బిట్టు తోరలు ఒప్పు అతు తితాద నిశాయదల్లి రేళగే బరదమూల తేతమ్మ ఒప్పుగే తోట్టరుంత్తారే. పరాంబరిళియింద నిద్రి తడవమ్మ బంబ్రాతో కైవడిప తొందు బరదు తళ్ళదుదు. ఇన బోగాగి త్రాదర్కవే.

Venkatraiah
President

శంకరూరు బంబ్రాతో
బోగుదార ఆఫీసు.
తా. 15. 3. 55

15/3/55

N. Dis. 359./55 — C. 376/55

Resubmitted to the Addl. Dt. Panchayat Officer S.K. with ~~a copy~~ the Adangali extract & a rough sketch of the site..

23.3.55
Deputy Panchayat Officer
Uppinangady Dt Puttur
23/3.

DISTRICT PANCHAYAT OFFICER
PANCHAYAT OFFICER
1199
29 MAR 1955
SOUTH KANARA

N Dis 1199/55

Returned to the Dy. P.O. Uppinangady.

2. His attention is drawn to this office N Dis 3659/56 d 22.10.56 para 3.; and he is requested to send the Kannada translation of the panchayat resolution and of the agreement of the pattadar ~~[illegible]~~

Addl. District Panchayat Officer,
SOUTH KANARA, MANGALORE.

N. Dis. 376/55

Resubmitted to the Addl. Dt. Panchayat Officer S.K.

The agreement of the Pattadar for the transfer of the management of Beeranthadka ferry to Kunthur Panchayat is furnished on page 3 of the file. Translation of the resolution & the agreement of the Pattadar is also submitted herewith.

Deputy Panchayat Officer
Uppinangadiyat Rutties
S.K.

9/4

DISTRICT PANCHAYAT OFFICER
9 APR 1955
1325
SOUTH KANARA

Proceedings of the meeting of Kunthur Panchayat held dated 9th October 54.

Present :— 1) Sri Venkittraya Prabhu, President and other 5 members.

Res. No. 23/54 — Taking over the management of Beeranthadka ferry at the joining of Kumardhari & Hosmat River.

It is resolved that the ferry so far managed by Sri Dhamodar Prabhu be taken over for management by the Kunthur Panchayat with the consent of the Pattadar above owner with the approval of the Inspector of Local Boards. And it is to be addressed through the Dy. Panchayat Officer Uppinangady.

— Translation of the consent letter of the Pattadar

I have agreed that the Beeranthadka ferry might be managed by the this Village Panchayat according to the above resolution and its income would be received by the Panchayat.

sd/- Dhamodar Prabhu.
9-10-54.

sd/- President
Kunthur Panchayat / True translation /

Deputy Panchayat Officer
Uppinangady

52

N. 00 1320/55

Submitted to the Inspector of Local Boards Mysore through the Regional Inspector of Local Boards Coimbatore

Gen. Krishnan Panchayat has resolved to open a ferry in Bagaumbadka which is now ~~under the protection~~ leased out by a private party. Hence the Panchayat may kindly be pleased to open a ferry in that area. Necessary enclosures are enclosed herewith.

P. G. Rao
Addl. District Panchayat Officer,
SOUTH KANARA, MANGALORE.

53

P.W.(F-3).

(CWO 45630F/55)

Sub: Ferries - South Kanara District Declaring Beeranthadka ferry across the river Kumaradhara at Kunthur in Puthur Taluk as Public Ferry - Proposals - Approved.

Read: From the Inspector of Municipal Councils and Local Boards, lr. L.Dis.No.19811/55 d/30-5-55.

From the Bd. of Rev. Ref.E. 5448/55-10 dated 2-6-1956.

G.O.Ms.No. 3013 d/ 6/7/56

The Governor of Madras hereby approves the proposal of the Inspector of Municipal Councils and Local Boards to declare the Beeranthadkha ferry across the Kumaradhara river at Kunthur in Puthur Taluk in the South Kanara District as a public ferry.

2. In exercise of the powers conferred by section 10 of the M.C. and P.F. Act, 1890 (Madras Act II of 1890) the Governor of Madras hereby assigns the management of the above ferry and the income derived therefrom to the Kunthur Panchayat. The scale of tolls proposed to be levied at the ferry as specified in letter No.D.Dis. 17301/55 dated 20-12-55 of the Collr. of South Kanara is also approved.

3. The following Notification will be published in the Fort St. George Gazette:-

NOTIFICATION.

In exercise of the powers conferred by section 8 of the Madras Canals and Public Ferries Act, 1890 (Madras Act II

of 1890), the Governor of Madras hereby declares the undermentioned ferry across the Kumaradhara river at Kunthur village, Puthur Taluk in South Kanara Dt. to be subject to the provisions of sections 9 to 18 of the said Act with effect on and from the date of publication of this Notification and defines the limits of the ferry as follows:-

Name of the village: - KUNTHUR.

Name of the ferry :- Beeranthadka ferry.

Limits of the ferry:-

Northern Bank.

Eastern limit: - Junction of F.Lines 168, 1790 of S.No.132/1 and 300 of S.No. 180/1 of Kunthur village.

Western limit:- Junction of F.lines 67 and 290 of S.No.137/1 and 2540 of S.No.136 of Kunthur village.

The distance between the Eastern and Western limits of the ferry on this bank is 1070 yards.

Southern Bank.

Eastern limit:- Junction of F.line 748 of S.No. 125/1 and F.line 330 of 126/4A of Dolpady village.

Western limit:- Junction of F.line 304 of S.No. 49/2 and F.line 270 of S.No.41 of Dolpadi village.

The distance between the Eastern and Western limits of the ferry on this bank is 1100 yards.

12.6.56 12.6.56 13.6.56

To the C.S.P. for publication of the Notification.
To the Bd. of Rev.
To the I.L.B.
To the Collr. of South Kanara.
Copy To the P.D.B., South Kanara.
Copy to President, Kunthur Panchayat.
Copy to the H.E.L.A. Deptt.

Note:

The draft above is based on the recommendations of

p.t.o.

63838/56. F. L.S

(45630 F/55)

The I.L.B and the Board of Revenue may be approved.

H.E.L.A. and Law may see before issue.

12.6.56

12.6.56

13.6.56

HELA / Law

PWD U.O.
No. 45630 F/55-6
14.6.56

HELA(LS)

TS
15.6.56

The draft order on pp 1 & 2 ante may be perused and the file passed on to Law.

19.6.56

20.6.56

20.6.56

23.6.56

D.S. I
Law
Law

26.6.56

HELA U.O. No. 63838/56/Ls-1
25-6-56.

LAW DEPARTMENT.

The draft notification is in order.

ASSISTANT SECRETARY
26 JUN 1956
9671
LAW DEPARTMENT, MADRAS

2.7.56

2.7.56

U.S / D.S
P.W.D

Law U.O. No. 9671/56-1
2.7.56.

2.7.56
D.S.

ASST. SECRETARY TO GOVERNMENT
3-JUL 1956
4892
PUBLIC WORKS DEPARTMENT

PWD

4

PWD (F 3)

The draft order on pp 1-2 ante may now be issued.

3.7.56.

4.7.56.

4.7.56